

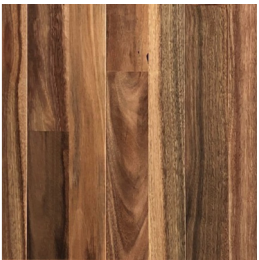

1. TIMBER BATTENS



2. GREY RENDER



3. TIMBER DECKING

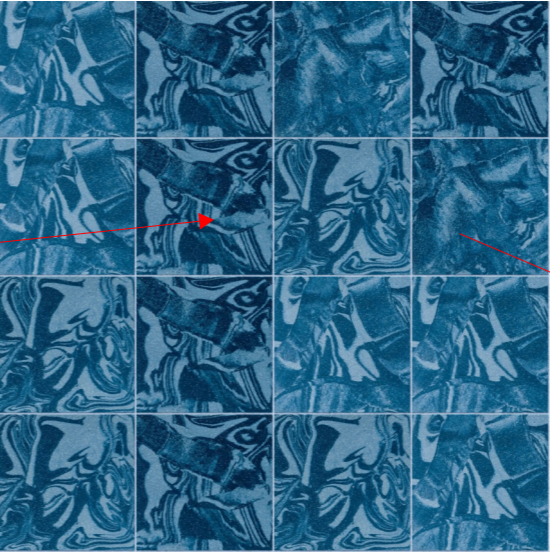
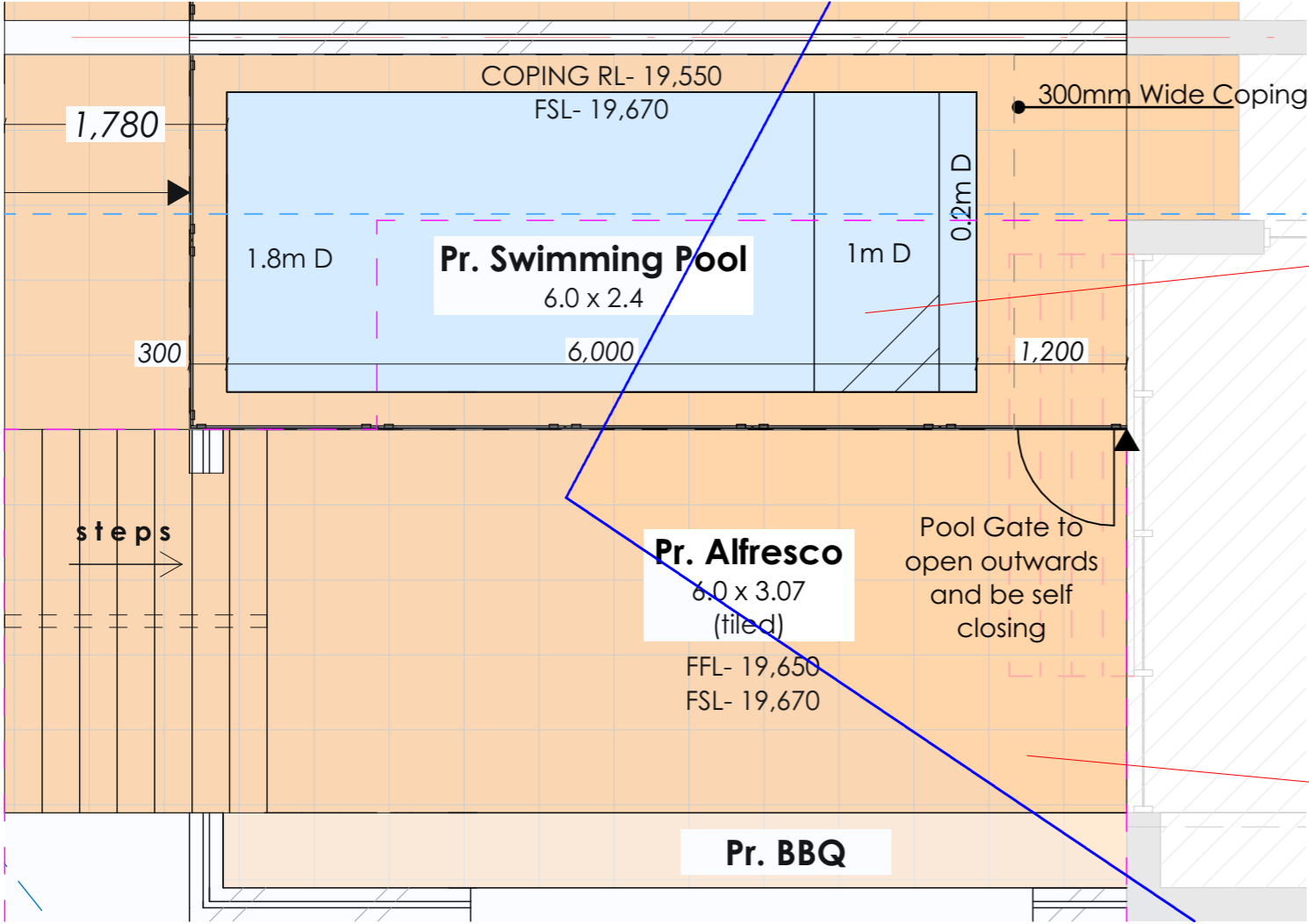

DARK BLUE POOL TILES

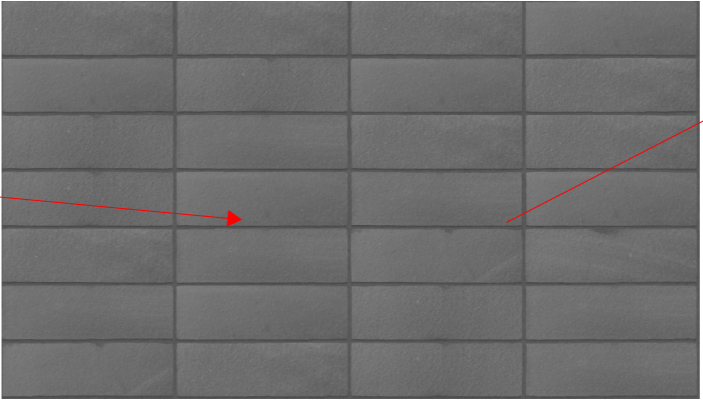

DARK GREY CONCRETE TILES

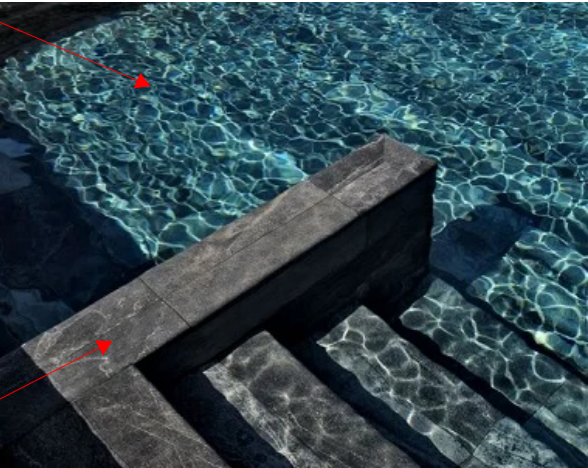

CONCEPT IMAGE

DATE	DESCRIPTION	ISSUE
22.04.2024	ISSUED FOR CLIENT APPROVAL	A
11.06.2024	ISSUED FOR DA SUBMISSION	B
14.08.2024	ISSUED FOR DA SUBMISSION	B.2
28.08.2024	ISSUED FOR DA SUBMISSION	B.3



<https://abcon.com.au/>
(+02) 8768 0561
INFO@ABCON.COM.AU
SUITE 4, LEVEL 4, 402-410 CHAPEL RD
BANKSTOWN NSW 220

IMPORTANT NOTE:
The Builder shall check all dimensions and levels on site prior to construction. Notify any errors, discrepancies or omissions to the architect. Refer to written dimensions only. Do not scale drawings. Drawings shall not be used for construction purposes until issued for construction. This drawing reflects a design by ABCON Pty Ltd and is to be used only for work when authorised in writing. It is the contractor's responsibility to confirm all measurements on site and locations of any services prior to work on site. All documents here within are subject to Australian Copyright Laws. Do not scale off drawings. Refer to Architectural Plans. Verify dimensions on site. All Works are to comply with the Building Code of Australia, or relevant Local Authorities, planning policies and certifying bodies. All work to comply with Building Code of Australia, requirements of relevant Statutory Authorities & Local Government & relevant Australian Building Standards. Builder to ensure compliance with all Work Cover requirements. Check all timber sizes with a Structural Engineer and have all structural steelwork & concrete work designed by a Structural Engineer. When proprietary products are referred to, install in accordance with the manufacturer's written instructions. Check all dimensions on site prior to construction. If in doubt, check with Architect. All discrepancies and omissions to be reported to Architect.



PROJECT DESCRIPTION:

PROPOSED ALFRESCO AND POOL

DRAWING TITLE:
SCHEDULE OF COLOUR AND FINISHES
PROJECTION LOCATION:
ADDRESS: 93 WINDSOR ROAD, PADSTOW, 2211
LOT NUMBER: 17A SECTION PLAN: - DEPOSITED PLAN: 405372

CLIENT DETAILS:
JOHN

PROJECT NUMBER:
24068
DATE:
28.08.2024
DRAWING NUMBER:
A108

